

MR Ergometer Dorsal Ankle Flexion

Show the calf while being activated in an MR Scanner

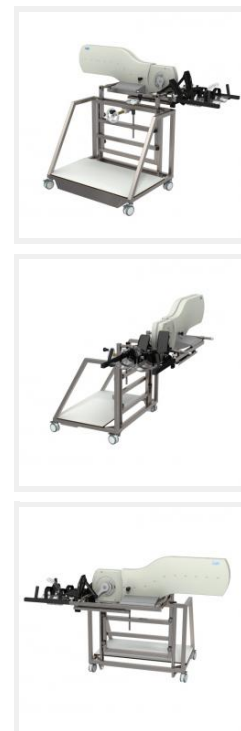

Highlights

High standards

Lode is a socially and environmentally responsible company. All Lode products are RoHS/WEE compliant and Lode is ISO 9001:2015, and ISO 13485:2016 certified. All medical products comply to MDD 93/42/EEC, incl. IEC 60601-1.

Unique ergometer for MRI

With this unique ergometer it is possible to perform an exercise test in an MRI. An ergometer on the tabletop of an MRI ensures minimal time stress induction and imaging without causing artifacts on the imaging.

Tesla independent

The choice of materials and the special design makes that the Lode MRI ergometer is useable for various Tesla MRIs without giving artifacts on the imaging.

Compatible with various MRIs at 1.5 and 3 Tesla

Compatible with

- Philips
- Siemens
- GE

Exercise instead of medicine

When a test subject is able to do exercise, it is always recommended above pharmacologic stress. It allows objective measurement in either level of cardiac conditioning and/or level of cardiac work. It is safe and perfectly reproducible.



MR Ergometer Dorsal Ankle Flexion



Show the calf while being activated in an MR Scanner

MR Ergometer for spectroscopy of the calf (m. Tibialis anterior and m. Gastrocnemius). The workload is adjustable up to 100 watt. The zero load is <math><5\text{ watt}</math> at 25 rpm. The MR ergometer is an ergometer for use during MR studies. The MR ergometers workload is controlled with an electronical braking principle especially designed for use in a MR environment. The moment of inertia is 8,4 kgm². The MR ergometer is standard supplied with a control unit and power unit. The standard control unit offers the possibility to read out various parameters like workload, rpm, torque, timer and distance. The power unit is completed with a safety cable for wallfixation. The MR ergometer can be used for MR scanners up to 3 Tesla

Features



Siemens MRI compatibility

The MRI Ergometer can be used in combination with many Siemens Magnetom MRI scanners, like Skyra, Aera, Verio, Essenza, Prisma, Avanto Fit, Vida, Sola, Altea, Lumina and Spectra.



Philips MRI compatible

The ergometer is compatible with various Philips MRI devices like Philips Achieva and Ingenia.



GE MRI compatible

The Lode MR Ergometer is compatible with GE Signa and Discovery scanners.



Low noise

Due to accurate manufacturing and the careful choice of materials the product has an extremely low noise level.



Accurate over a long period of time

The Lode ergometers are supplied with an electro-magnetic braking mechanism of Lanooy (eddy current). The biggest advantage of this braking system compared to a friction braking system is the absolute accuracy and the accuracy over time. Moreover, friction braking systems have more wearing parts.



Small adjustment steps

The workload of the Lode ergometers is adjustable in steps of only 1 watt. Depending on your wishes, the test operator or the test subject can adjust the workload. The steps of 1 watt are possible in the manual mode as well as within protocols.



Service friendly ergometer

Lode ergometers are very service friendly. In general, total costs for spare parts are so low that they are negligible. Furthermore, most options are so easy to install and firmware is so easy to update that labor costs are minimal. Moreover, the ergometer can be cleaned easily.



Up till 3 Tesla

Virtually no interferentie up till 3 Tesla through smart constructions and material use

MR Ergometer Dorsal Ankle Flexion

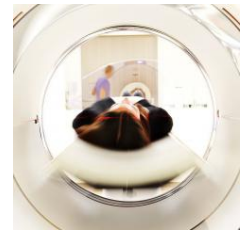

Show the calf while being activated in an MR Scanner



A unique ergometer

The Lode MRI ergometers are designed to produce physical stress within an MRI device. The MRI ergometer can be used for cardiac examinations, cardiac research, spectroscopy and other examinations and research.

For cardiac MRI examinations, the MRI ergometer can be produced with a pedal (circular) or push/pull exercise movement.

For spectroscopy MR examinations there is an ergometer available with up/down movement for the upper leg and an ankle MRI ergometer for the calf muscles.

The MRI ergometers are compatible for the most types of MRI scanners of Siemens, Philips and GE. The choice of materials and the special design makes that the Lode MRI ergometer can be used for 1,5 and a 3 Tesla MRI without giving artifacts on the imaging.

Our MRI ergometer with its low start-up load enables exercise. When a test subject is able to do exercise, this is always recommended above pharmacologic stress. It allows objective measurement of improvement in either level of cardiac conditioning and/or level of cardiac work. It is safe and what is very important is perfectly reproducible.

MR Ergometer Dorsal Ankle Flexion



Show the calf while being activated in an MR Scanner

MR Ergometer Dorsal Ankle Flexion can a.o be extended with the following options:

Optical Interface Cable

Connection with a PC
outside the MRI room



Partnumber: 918825

MR Ergometer Dorsal Ankle Flexion

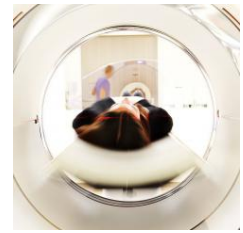

Show the calf while being activated in an MR Scanner

Specifications

Workload

Minimum load	5 W
Maximum peak load	100 W
Minimum load increments	1 W
Maximum continuous load	100 W
Hyperbolic workload control	✓
Linear workload control	✓
Fixed torque workload control	✓
Maximum rpm independent constant load	60 rpm
Minimum rpm independent constant load	5 rpm
Electromagnetic "eddy current" braking system	✓
Dynamic calibration	✓

Accuracy

Workload accuracy below 100 W	3 W
-------------------------------	-----

User Interface

English user interface	✓
Chinese user interface	✓
Croatian user interface	✓
Czech user interface	✓
Danish user interface	✓
Dutch user interface	✓
Finnish user interface	✓
French user interface	✓
German user interface	✓
Greek user interface	✓
Hungarian user interface	✓
Italian user interface	✓
Japanese user interface	✓
Korean user interface	✓
Latvian user interface	✓
Lithuanian user interface	✓
Norwegian user interface	✓
Polish user interface	✓
Portugese user interface	✓
Romanian user interface	✓
Russian user interface	✓
Spanish user interface	✓
Swedish user interface	✓
Turkish user interface	✓
Ukrainian user interface	✓
Manual operation mode	✓
Analog operation mode	✓
Terminal operation mode	✓
External control unit	✓
Selfdesigned protocol operation mode	✓

Connectivity

Analog connector	✓
------------------	---

Dimensions

Product length (cm)	135 cm	53.1 inch
Product width (cm)	50 cm	19.7 inch
Product height	50 cm	19.7 inch
Product weight	47 kg	103.6 lbs

MR Ergometer Dorsal Ankle Flexion



Show the calf while being activated in an MR Scanner

Power requirements

115 V AC 50/60 Hz (130 VA) ✓

230 V AC 50/60 Hz (130 VA) ✓

Standards & Safety

IEC 60601-1:2005 ✓

ISO 13485:2016 compliant ✓

ISO 9001:2015 compliant ✓

Certification

CE class Im according to MDD93/42/EEC ✓

CB according to IECCE CB ✓

Order info

Partnumber: 937904

**Specifications are subject to change without notice.*